

- ① EXISTING CANOPY RETAINED
- ② EXISTING CANOPY RELOCATED
- ③ FACING BRICKWORK
- ④ TIMBER CLADDING
- ⑤ STANDING SEAM ZINC ROOF COVERING / CLADDING
- ⑥ NEW CLOSE BOARDED TIMBER FENCE 1.8M HIGH
- ⑦ POWDER COATED ALUMINIUM WINDOWS AND DOORS
- ⑧ PV CELLS

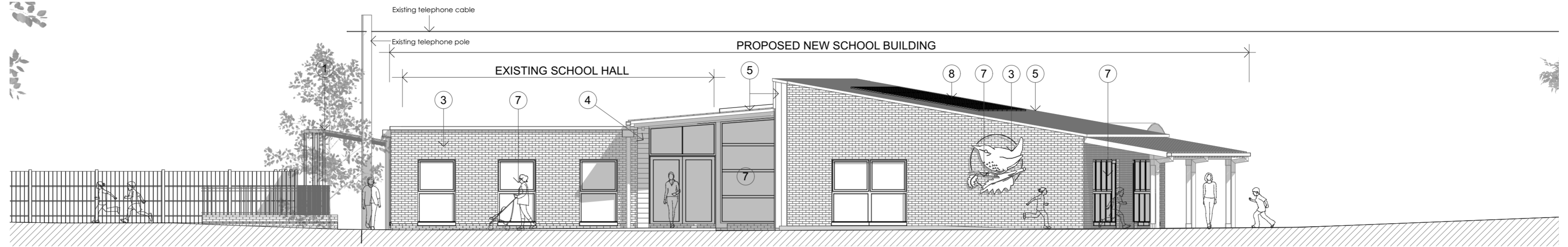

PROPOSED NORTH ELEVATION

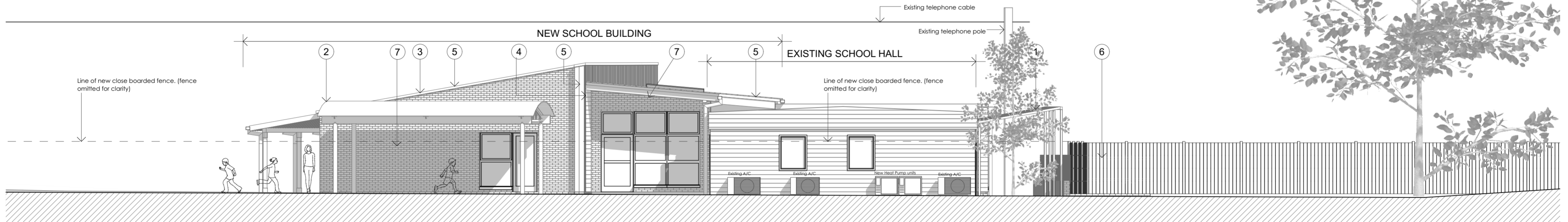

PROPOSED SOUTH ELEVATION

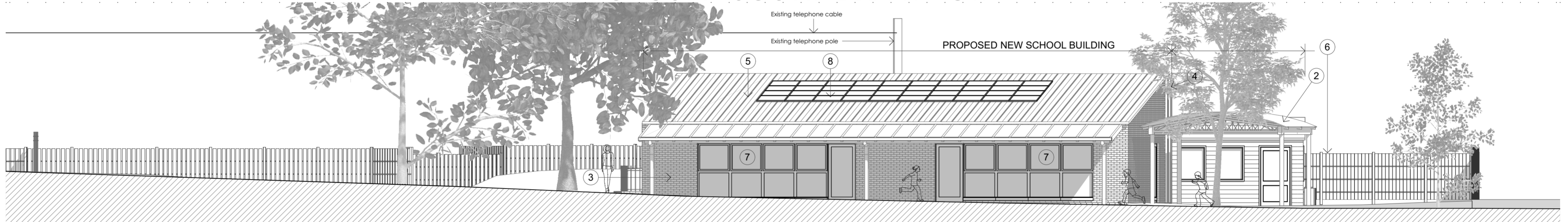

PROPOSED WEST ELEVATION

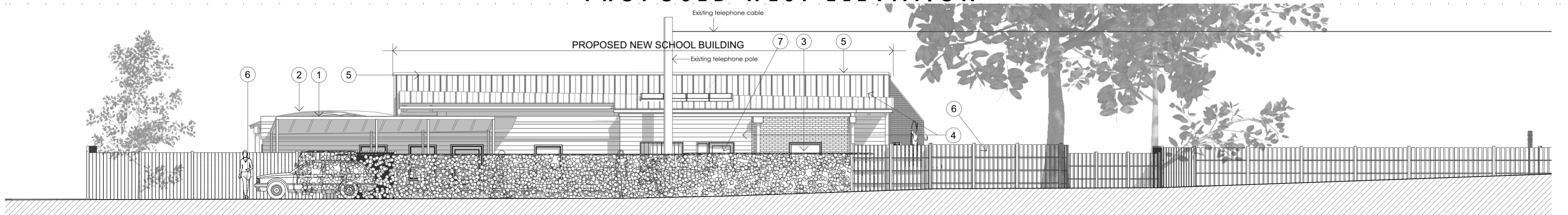

PROPOSED EAST ELEVATION

Rev.	Date	Description	Drn.	Chk.
A	22.07.24	External windows to classroom amended	PA	RB

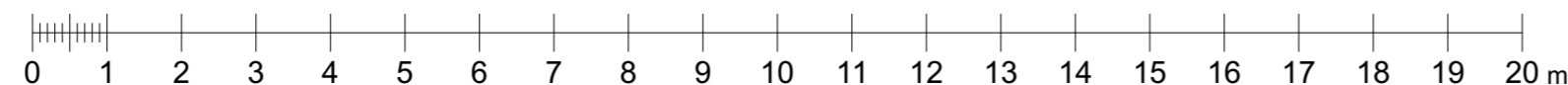

JOB
STAWLEY PRIMARY SCHOOL, NEW SCHOOL BUILDING AND
DEMOLITION OF EXISTING SCHOOL, SOMERSET

DRAWING TITLE
PROPOSED BUILDING ELEVATIONS

DATE	SCALE	BY	CK'D
APR 24	1:100 @ A2	PA	RB
JOB NO.	DRG NO.	REV	
4428	307	A	